

If the patient is placed in the system as an Inpatient without a Registration Status Inpatient order, this alert will be visible to anyone that opens the chart. It will alert every time the chart is opened until a Registration Status Inpatient order is placed.

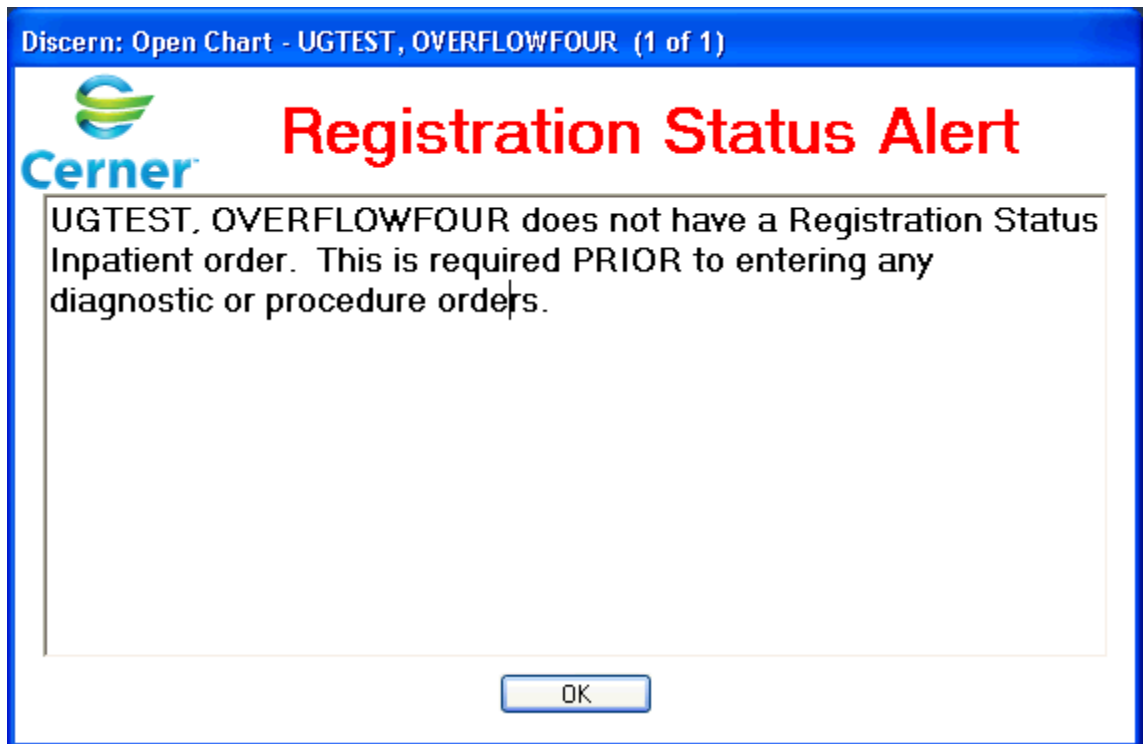

New Registration Status Orders:

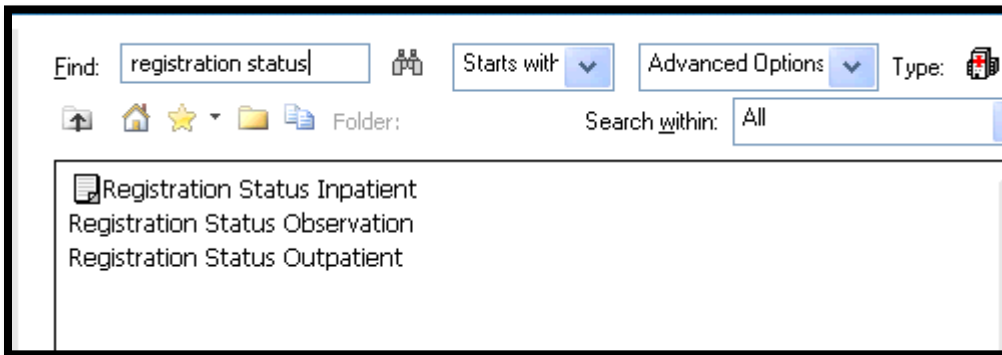

Click on Registration Status Inpatient: Reference Text will Display with explanation.

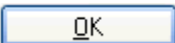
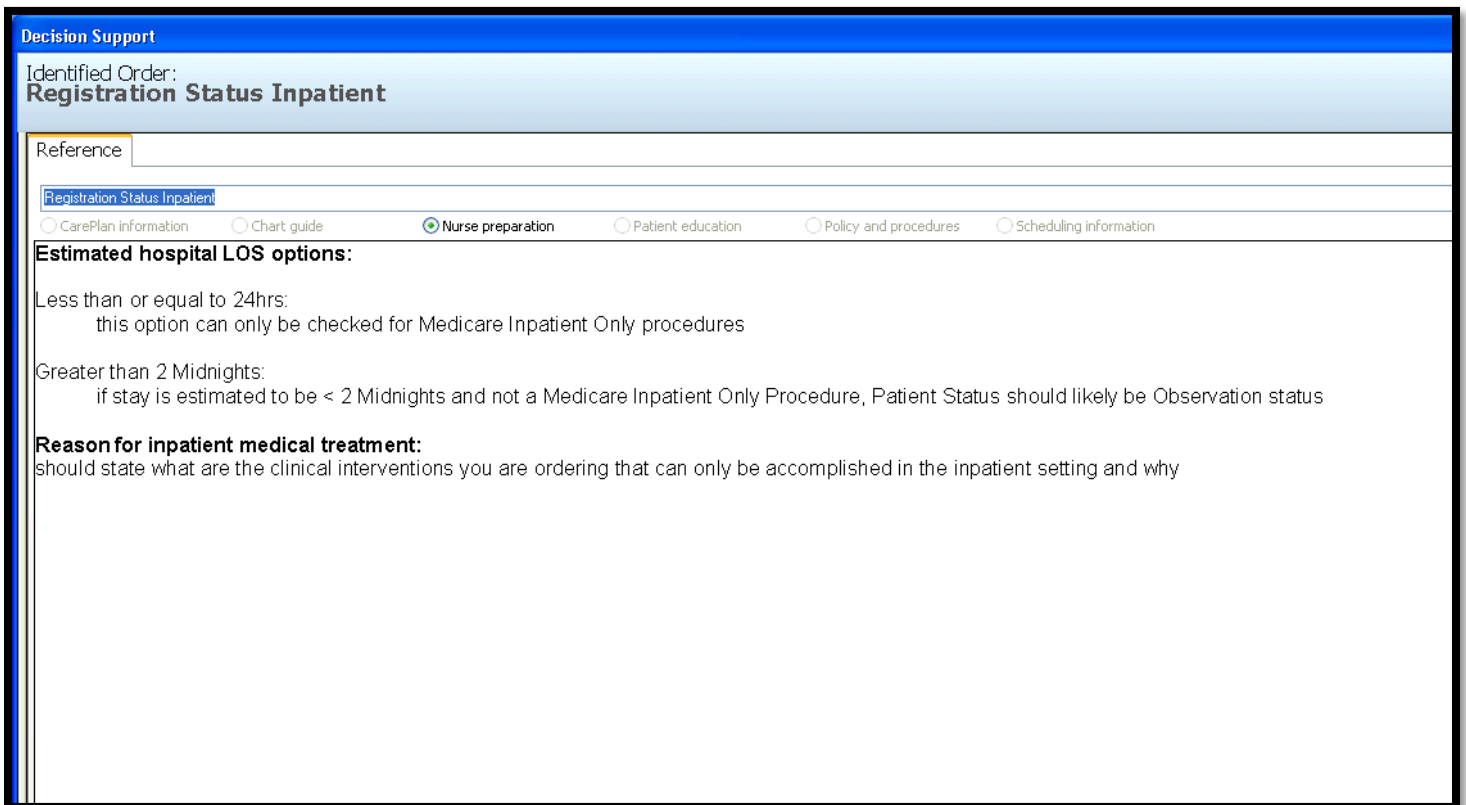

Click OK to proceed to the order

All Yellow fields must be filled in.

Orders for Signature

Order Name	Status	Start	Details
NSU; 2301; A Fin#:1315400008 Admit: 06/03/2013 16:11 CDT			
Admit/Transfer/Discharge			
Registration Status Inpatient	Order	10/03/2013 15:52 CDT	10/03/2013 15:52 CDT, Inpatient I hereby certify that inpatient services were ordered in accordance with Centers for Medicare and Medicaid

▼ Details for **Registration Status Inpatient**

Details | Order Comments | Diagnosis

+ [Icons]

*Requested Start Date/Time: 10/03/2013 1552 CDT

*Inpatient Admit Status: Inpatient

*Estimated hospital LOS: [Yellow field]

*Diagnosis: [Yellow field]

*Reason for medical tx/Why: [Yellow field]

*Admitting Physician: [Yellow field]

*Admit To: [Yellow field]

Special Instructions: [Text area]

<No Items>

Estimated Hospital LOS is a dropdown field choice of 2 elements:

*Requested Start Date/Time: 10/03/2013 1552 CDT

*Inpatient Admit Status: Inpatient

*Estimated hospital LOS: [Dropdown menu]

*Diagnosis: [Yellow field]

*Reason for medical tx/Why: [Dropdown menu]

*Admitting Physician: [Yellow field]

*Admit To: [Yellow field]

Special Instructions: [Text area]

Reason for medical tx/Why AND Diagnosis are free text fields; (Be aware of character limits)

*Requested Start Date/Time: 10/03/2013 1552 CDT

*Inpatient Admit Status: Inpatient

*Estimated hospital LOS: Greater than 2 midnights

*Diagnosis: freetext

*Reason for medical tx/Why: freetext

*Admitting Physician: [Yellow field]

*Admit To: [Yellow field]

Special Instructions: [Text area]

Admit to: will be the Bed Location:

*Requested Start Date/Time: 10/03/2013 1552 CDT	*Inpatient Admit Status: Inpatient
*Estimated hospital LOS: Greater than 2 midnights	*Diagnosis: freetext
*Reason for medical tx/Why: freetext	*Admitting Physician: [Yellow field]
*Admit To: [Dropdown menu showing CCU, Critical Care, ICU, Labor & Delivery, Medical/Surgical, MHER, NICU, NSU, Nursery, Oncology, PEDS, Post Partum]	Special Instructions: [Empty field]

Admitting Physician field, enter physician's name

*Requested Start Date/Time: 10/03/2013 1552 CDT	*Inpatient Admit Status: Inpatient
*Estimated hospital LOS: Greater than 2 midnights	*Diagnosis: freetext
*Reason for medical tx/Why: freetext	*Admitting Physician: WORKMAN, MARK B MD
*Admit To: ICU	Special Instructions: [Empty field]

A Resident, NP, or PA entering the Registration Status Inpatient order will be prompted for an ordering physician.

Residents are NOT to enter their own name in this field.

P Ordering Physician

*Physician name [Yellow field]

*Order Date/Time: 10/03/2013 1610 CDT

*Communication type

- Phone Read Back
- Verbal Read Back
- Cosign Required**
- Electronic
- Fax
- Written

OK Cancel

No ER residents are to enter the Registration Status Inpatient order!

If the Registration Status Inpatient order has not been cosigned by the appropriate physician and the patient is being discharged, this alert will fire when the Discharge Patient order is entered.



This is a hard stop for the Discharge Patient order. The discharging physician is to:

- 1) Sign the Registration order if he is the physician indicated in the alert above
- 2) Contact the physician in the alert above to sign the order
- 3) Proxy into the message center inbox of the physician above and sign the Registration Status Order.

The system will not allow placement of the Discharge Patient order until the Registration Status Inpatient order has been cosigned.